

Impact Report

2025

Healthy Land,
Strong Communities



Sudbury Valley Trustees

*Your partner in protecting
natural areas around the Sudbury,
Assabet, and Concord Rivers*

Dear SVT members and friends,

The act of protecting land depends on the passion of visionaries. Every property brought into conservation has a lengthy story of dedicated landowners, volunteers, staff, and supporters who made the project possible. Over the past year, thanks to the collaborative efforts of many, SVT permanently protected 102 more acres across four parcels and made significant progress toward conserving over 15 more properties. At the same time, we broadened our reach in the region, welcoming more people to participate in our programs, volunteer on our properties, and spend time on our trails.

We also took a firm stand to legally protect our conservation values. SVT's successful lawsuit required the restoration of streams and wetlands that had been decimated due to illegal construction in a "no-build" zone of the Baiting Brook Meadow Farm Conservation Restriction in Framingham. This precedent-setting case demonstrated SVT's commitment to the long-term care of the land we protect, and it strengthened the force of conservation restrictions across the Commonwealth.

Fiscal year 2025 was a strong year financially, thanks to generous bequests, the enduring support of SVT members, and the long-term prudent stewardship of funds by the Board of Directors. During a leadership transition, SVT staff and volunteers worked in unison to carry our new 2025-2029 Strategic Plan forward. Thanks to SVT supporters, we remain strong and well-positioned to conserve new land and care for our protected landscapes over the long term. Our local lands and waters are forever grateful.

Paul Bakstran, FY25 Board President

Davnet Conway, Executive Director

SVT BY THE NUMBERS

July 1, 2024 to June 30, 2025



102

ACRES PROTECTED



135

PROGRAMS



1900

ATTENDEES



54

WEED
WARRIORS



2400

MEMBER
HOUSEHOLDS



40

ACRES OF
PRESCRIBED BURN



2300

VOLUNTEER HOURS



56

PRESERVE STEWARDS



4.5

MILES OF NEW TRAILS

LAND PROTECTION

SVT's impact on the land grew again in 2024-2025, as we completed four projects that permanently protected another 102 acres of habitats.



the **Ashland Town Forest** now spans **more than 700 acres of permanently protected habitat**.

SVT partnered with the Town of Ashland to protect a 53-acre property on Winter Street that boasts high-quality forests and wetlands with 9 miles of trails. Together with SVT's Cowassock Woods,

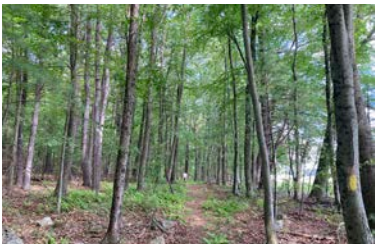

Critical wetlands on the Nashoba Brook Corridor in Acton are now permanently protected. SVT, the Acton Conservation Trust, and the Commonwealth of Massachusetts supported

the Town of Acton in its acquisition of the 33-acre Moritz Forest and SVT owns the conservation restriction.

The small but mighty 6-acre **Assabet River Bluff** property in Concord, with access to the Bruce Freeman Rail Trail, is now permanently protected by a conservation restriction, jointly held by SVT and the Concord Land Conservation Trust. This unique project also had one acre of the original 7-acre parcel carved off for affordable housing.

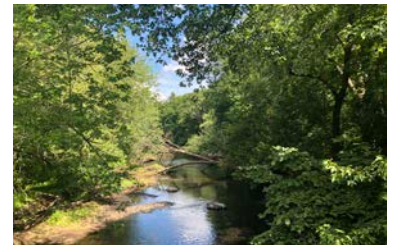

In concert with the Town of Stow, SVT acquired the 10-acre **Harvard Road Conservation Area** that buffers a wetland complex near the 580-acre Delaney Wildlife Management Area.

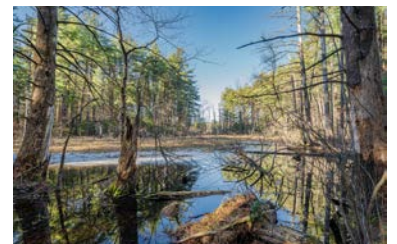

OUTREACH

More than 1,900 people attended the 135 programs, outings, and events that SVT hosted in 2024-2025.

Outdoor Voices

SVT's new Outdoor Voices Speakers' Series brings varied perspectives to our program offerings so all voices are heard.



Amarachukwu Ifeji, a grassroots environmental justice advocate, described how she **combats the injustices of environmental**

exclusion. Sagamore Strong Bear Medicine of the Nashobah Praying Indians and historian Daniel V. Boudillion discussed **the Nashobah people, their journey of suffering and survival**, and their sacred lands in the region.



Public Programs: Free for All

To make it easier for everyone to enjoy nature, SVT has removed one barrier to access: **A membership with SVT is no longer required to attend our free guided nature hikes, animal shows, or Outdoor Voices Speaker Series.** When we must charge a fee for programs with significant underlying costs, everyone will pay the same amount, regardless of membership.



Accessible All Persons' Trail



In May 2025, SVT broke ground on **our first-ever accessible trail**, which is now open to the public. Located at Wolbach Farm in Sudbury, the trail also features an accessible Picnic Grove and a Barn-view Terrace where everyone can relax and enjoy spending time outdoors.

In 2026 and 2027, we will extend the trail into the woods, improve our Storybook Path, and add a nature playground and interpretive features.

STEWARDSHIP

As of June 2025, SVT cares for more than 6,000 acres of habitats in 95 SVT-owned conservation areas and 103 conservation restrictions (CRs).

Restoring a Globally Rare Habitat

Our efforts to restore the pitch pine-scrub oak barrens habitat at **Memorial Forest and the Desert Natural Area** reached a new milestone when SVT and the City of Marlborough conducted a prescribed fire on 40 acres in March 2025. By June, pitch pines and scrub oaks were regrowing and providing essential habitat for many native birds, insects, turtles, and plants that are in decline. Wild lupines benefit from periodic fire, which helps them germinate. After this burn, we may see especially vibrant displays in the coming years.

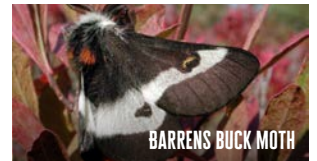
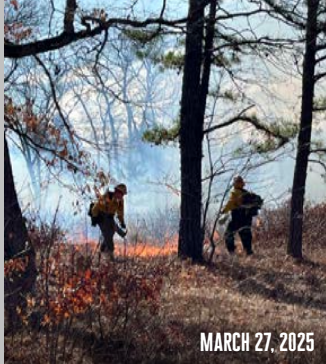

Clearing Space for Native Plants

Through hand pulling, herbicide treatments, and mechanical controls, SVT has reduced the amount of invasive Asian bittersweet at our beautiful **Smith Conservation Land** in Littleton.

In 2025, many native plants naturally reappeared or increased in abundance, and we also planted two dozen native trees that were provided for free by the DCR's Forest Program.



Improving Urban Open Space

Nestled in an urban residential area, SVT's **Centennial Park** provides neighborhood access to the Sudbury River, just upstream from the Saxonville Dam. With assistance from Friends of Saxonville, Keep Framingham Beautiful, and Framingham High School's Environmental Club, we cleared trash and removed invasive plants to improve the habitat and create a pleasant nature recreation spot.



Creating & Maintaining Trails

In 2024-2025, SVT worked with the Upton Conservation Commission to create a 2-mile trail, 4 bridges and boardwalks, and a parking area at the new **District 9 Schoolhouse Conservation Area** on Mechanic Street. We also collaborated with partners in the Town of Berlin to complete a 1.5-mile trail at **Highland Ridge Woods** on Highland Street.

Plus, as part of our maintenance of existing trails, SVT and our conservation partners built or repaired bridges at **Elliott Concord River Preserve** in Carlisle and **Memorial Forest** in Sudbury.



VOLUNTEERS

SVT's 200+ volunteers contributed more than 2,300 hours in Fiscal 2025. They worked on our properties, represented SVT at events, took photos of nature, helped in our office, served on committees, and more.



Weed Warriors

The Weed Warrior volunteers who remove invasive plants from conservation lands are **improving native habitats** at Wolbach Farm, Smith Conservation Land, Gowing's Swamp, and Memorial Forest.

In 2024–2025, we planned 54 Weed Warrior events, with 36 individuals contributing over 300 hours to the effort.

High School Students

SVT enjoys engaging high school students in our work. In 2024–2025, students from Acton-Boxborough Regional High School, Lincoln-Sudbury Regional High School, and Middlesex High School **removed invasive plants** and assisted with general property cleanup.



Preserve Stewards

Volunteer Preserve Stewards are SVT's eyes and ears on our lands. In 2024–2025, our 59 Preserve Stewards walked our trails to **clean up trash, cut back brush,** and note issues that need staff attention.

FINANCES

Fiscal Year 2025 was another strong year for SVT, thanks to you.

Financial Summary

SVT ended Fiscal 2025 with a surplus, due primarily to positive investment returns and two extraordinary bequests that will have a lasting impact on SVT's work. These one-time, purpose restricted bequests strengthen the long-term outlook for the organization and provide ready funds for direct land acquisition.

Meanwhile, annual unrestricted gifts from individual donors (and sweat equity from passionate volunteers) provide the yearly support that is critical to sustain the rapid pace of our work as operational costs increase year over year. In other words, we could not do it without you!

OPERATING EXPENSES:
\$2.5M*

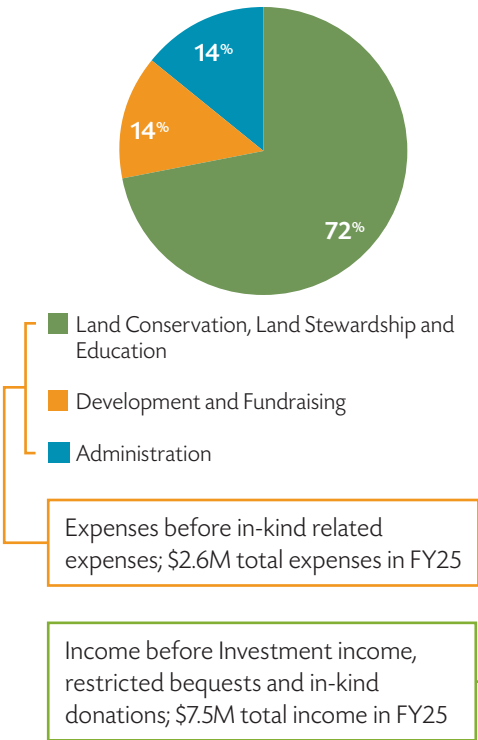

OPERATING INCOME:
\$2.9M*

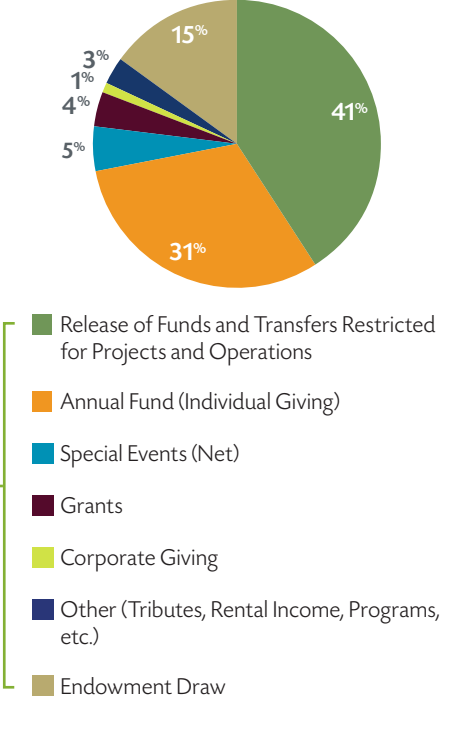

*Preliminary Audit Results for Fiscal Year 2025. Audited Financials and 990 filings are available upon request.

SVT Donors

We are grateful for the generosity of our more than 2,400 members, foundations, business sponsors, and in-kind donors. Listed below are those who made contributions of \$250 or more between July 1, 2024, and June 30, 2025. As of FY25, anyone who supports SVT with a gift of any amount is an SVT member.

General Operating Gifts

Directed by SVT where need is greatest.

\$40,000 and Up

Lisa and Jim Valone
Anonymous

\$30,000 to \$39,999

Robert Kamen and Trudi Veldman
Madeline Leone and
John Mastrobattista
SuAsCo Wild & Scenic Rivers
(River Stewardship Council)

\$20,000 to \$29,999

Network for Landscape
Conservation
Kevin and Tamara Toto
Anonymous

\$10,000 to \$19,999

Colin and Melody Anderson
Margaret and Scott Estes
Virginia Gauss
Greater Worcester Community
Foundation
Wayne and Judith Hall
James Hammitt and Susie Klein
Cile and Bill Hicks
Frances Pollitt and Frank Briber
Bill and Karen Sample
Lisa and Dan Schimmel
Howard and Fredi Stevenson
Shelley Trucksis
Anonymous (7)

\$5,000 to \$9,999

Paul and Annette Bakstran
Molly and John Beard
Mark and Linda Bernfeld
The Boston Foundation (TBF)
Sherri Cline and Thomas McGowan
Marlies Comjean
Steve and Janet Correia
Helen and Miner Crary
Molly and Chris Cutler
Rebecca and John Cutting
Stephanie Demetry and Connor Davis
William and Carolyn Fox
Stephen and Heather Fredette
Nancy Hammond
Andi and Chris Jenny
Paul and Ann Kaplan
Gertrude Lanman
Leaves of Grass Fund
Andrew Magee
Peter Martin and Elizabeth Ryder
John and Katherine Metzger

Anthony and Jemie Miceli
Charles and Lois Morgan
Christine Navez
Karin and Kevin Paquin
Winifred and Leroy Parker
David and Nancy Poorvu
Safiya Raza Ashraf
Barbara and Ed Scolnick
Lyll Slade and Robert Van Dyck
The Nash Family Foundation
Joy Viola
Anonymous (3)

\$2,500 to \$4,999

Charles and Lea Anderson
Lisa Bendixen and Jonathan Leehey
Stephen and Lisa Breit
Sara Brydges
Don Burn and Nancy Burke
Dan and Judy Clawson
Steve and Donna Cohen
Davnet Conway
Elliot and Eileen Entin
Roy Gustafson and Marjorie Kamp
Jan C. and Gail Hardenbergh
Robin and Brian Hicks
Ruth Kennedy Sudduth and
Tim Augustinowicz
Christopher and Susan Klem
Loring LaBarbera Schwarz and
Andrew Schwarz
Darrell and Ginny Lemmerman
Don MacFarlane
Patrice McCabe and Richard Lawrence
Devin and Pat Murphy
Harry Newell and Christa Clark
Katherine Proctor
Deborah Rau
Jimmy and Sarah Rich
Tom Shively and Lisa Coney
Janice and Chris Swain
Michael Welles and Leslie Price
Peter Wheeler and Elizabeth Munro
David Witherbee
Evelyn Wolfson

\$1,000 to \$2,499

Robert and Meg Ackerman
Alexandra and David Andrews
John Aney and Jessica Simons
Patrick Arsenault and Yuanyuan Tao
Elizabeth and Lawrence Athan
Francesca Bang and Gerald Gleich
David Bates and Margaret McKane
Stuart and Lee Bauer
Sandy Bell
Walter and Gail Bickford

Roland "Boot" Boutwell
Daniel and Jill Bradford
Stephen and Sandra Bravo
Dennis and Mary Briefer
John Bullitt
Sandra Buscemi and Lorrie Norrington
Mathew Cahill
Marte Carlock-Clifford
Stephen and Diana Cebra
Chatham Beech Charitable Foundation
David and Susan Clark
David Cochran
Buzz and Nancy Constable
Robert Cramer and Lisa Nickerson
Kate Donaghue
John Donovan and Donna Hale
Benjamin and Jeanne Downs
Barbara Ebert
Courtney Ek and Steven Tsai
John Gable
Lisa Gelin and Scott Cohen
Georges Gemayel
Jim and Melissa Gerrity
Phil and Marcia Giudice
Jeffrey and Janet Glidden
Robert Goldsmith and Kathleen McIsaac
Laurence and Rita Grossman
Lori and Rick Hagen
Joe Hale and Beth Dininio
Judy Handley and Craig Parkhill
Andrea Harris
Catherine and Richard Hatfield
John and Tessa Hedley-Whyte
Todd and Lara Helwig
Lucy Henderson and Adam Levesque
Barry Hershey
Dave and Dianne Hoaglin
Kenneth and Barbara Holbert
Gwen Irish
Linda and Ronald Isaacson
Judith Katz
Richard Kessler
Molly and Joseph Kim
Jeffrey and Kathy Klinger
Marilyn Kucharski
James and Ann Lackner-Graybiel
Land Trust Alliance
Jeffrey and Sally Leinicke
Judy and Peter Leone
Eve Lewinger
David Lifland and Catherine Radmer
Wilameta M. Gorke and Frank Gorke
John and Sally Maccini
Andrew Magee and Lulie Munson
Curtis Marble
Bill McCarthy
Charles McColough
Deirdre Menoyo
Jill Moonheron
Elizabeth Moore and Peter Phillips
David Morgan
Joel Moskowitz and Janet Buchwald
Sandra and Brian O'Donnell
Jonathan and Jessie Panek
Bill Perkins
Richard and Cynthia Perkins
Christopher and Julie Petrini
Plourde Family Charitable Trust
Glenn Pransky and Terry Snyder

Barbara and Fred Pryor
Chris Riley
Clifford Romash and Deborah
Oppenheimer
Alex Rosiewicz and
Sondra Albano-Rosiewicz
Alexis Schayowitz
David and Stephanie Spina
St. Matthew's United Methodist Church
William and Gretchen Sterling
Carolyn Stoller
Sarah Tenney
Ross and Lynn Trimby
Mary Trubiano
Andre Turenne Jr.
Marc and Nadia Ullman
Richard Urell
Lisa Vernegaard
Dorothy Waldron
Timothy Wheeler
Diane White
Beth Whitlock and Christopher Houlihan
Jonathan Wicks and Meredith Becker
Hilary and Geoff Wilson
Carole Woolfe and Ron Balk
Betty Wright
Thomas and Elizabeth Wuerz
Karen Yeowell and Mark O'Connell
Anonymous (15)

\$500 to \$999

Joel Angiolillo and Laurie Bent
Sally and Michael Ball
Joel Bauman
Robert and Katherine Becker
Tom Bednarz and Sharon Durgin
Robert and Katherine Beede
Rein and Nancy Beeuwkes
Kelley Bothe
Capital Group Properties
David Carlisle and Morene Bodner
Jane Carmody
Nicole Chan
Dianne and Ed Connor
Andrew Covell
John and Susan Davis
Stuart Edelman and Susan Reed
Jonathan Ellman and Beth-Anne Halpert
Robert and Marilyn Ellsworth
John Emery and Janice Rudolf
Robert and Patricia Engel
Andy Falender
Martin and Barbara Feldzon
Frederick and Madeleine Findlay
Shannon Fitzpatrick and
Bernard Harlow
Brad Greenberg
Christian Halby and Susan Schaefer
John and Sara Ho
Carole Hohl and Jothy Rosenberg
Ingrid and John Hotchkiss
David and Alice Howe
Barbara Howell
Nancy Hudgins
Susan Jacobs
Pliny Jewell
Arthur Johnson and
Barbara Jeanne Horner
Leonard Jolles
Alice Jost

Martha Juelich
 William Kenney and Suzanne Reitz
 Jean Keskulla and George Stalker
 William and Agnita Knott
 Margaret Kolm
 Toby Kopman
 Bernard and Patricia Kosicki
 Tom and Deborah Kruskal
 Ruth and Lawrence Ladd
 Eric Las
 Mary and Luke Legere
 Jesse and Lynne Lipcon
 Nancy Lomas
 William Mack
 Edward Marram and Karen Carpenter
 Ingrid Mayyasi
 Stephen and Beth McParland
 C. Lawrence Meador
 Janot Mendler de Suarez and
 Pablo Suarez
 Chris Morgan
 Ray and Lucille Nava
 Dave Panich and Pam Keeney
 Jenny and Jeffrey Peet
 Edward Perry and Cynthia Wood
 David Pierson
 Bonnie Pohligh
 Emarie Pope
 Kenneth Prince
 Hank Rauch and Susan Cooper Rauch
 Andrea Rex
 Penelope and William Rodday
 Elizabeth Rust
 Frank and Kathy Schimmoller
 Bryan Schneidmuller and David Wynne
 John and Gretchen Schuler
 Peter and Kellie Senghas
 William and Ruth Shelley
 Gregory Shenstone
 Karen and Joel Sirkin
 Pamela Skewes-Cox
 Mary Slavet
 John Smith and Denise Roskamp
 Robert and Diane Stewart
 Robert Tepper
 Cathy and Henry Terwedow
 Janet Testa
 The Longfellow Club
 Deborah and Bruce Tofias
 Susan and Nick Tsantes
 Richard P. Turner
 Ryan Wade
 Tom and Katy Walker
 Jane and Edmund Walsh
 Sidney Williams
 Michael Wilson and Susan Greenleaf
 David and Melissa Wolf
 Robin Wolk and David Klein
 Theodore and Heather York
 Stephen and Anne Ziobrowski
 Anonymous (5)

\$250 to \$499

Ellen Abdow
 Bruce Adler
 Edward Albee
 Marc and Elizabeth Albert
 Corinne Allayne DeMeuse
 Jose Almandoz and Gladys Echeverria

Paulo Andre and Margaret Hanshaw
 Kathryn Angell and Herman Leonard
 Paul Angelli and Susan Bringola
 Mary Antes
 David and Corinne Arrighini
 John and Josephine Baggott
 Georgia Barry and Anne Kress
 Robert and Denise Basow
 David and Susan Bechtel
 Samuel and Holly Bell
 Gordon and Sally Bemis
 John and Carrie Bennett
 Kimberly Brezina
 J. Thomas and D'Ann Brownrigg
 Leslie Bryant
 Brian Busch and Deborah Lillie
 Jaden Busch
 John Butler and Katherine Whitehouse
 David and Gay Campbell
 Lisa and Gerald Carroll
 Bradford Carver and Helen Trampusch
 Allayna Chaussepied
 Ruth Claff
 Jim Comolli and Kristine Burgess
 Bouzha Cookman and William Lehr
 Peter and Leslie Cope
 Roger Coulson
 Jo Crawford and Thomas Dahl
 Edward and Susan Culver
 Susan and James Cunio Salem
 Stuart and Dana Davies
 Todd and Patricia Davis
 Rachel DeBella
 Diana and John DeFalco
 Maureen and Henry DeJong
 Diane DePaso and David Pinals
 William and Susan Dewey
 Linda Dinius
 Robert and Kristi Edmonston
 Diana Edwards
 Robert and Lucila Elliott
 Arthur Ensroth
 Pam Esty
 Susan Evans
 Thomas and Juliette Fay
 Anthony and Jennifer Fortunato
 Steven and Andrea Frank
 Tom and Carlie Friedlander
 Keith and Grace Funston
 Marie and Michael Giorgetti
 Ilene Gipson and Henry Keutmann
 Harvey and Allison Goldfine
 Jeffrey and Sandra Gonneville
 Lawrence and Helen Green
 Allen Hagar
 Lisa Hall-Anderson and Daniel Anderson
 Nancy and Greg Hamill
 Jorgen and Debbie Lynn Hansen
 Bridget Hanson and Chris Ickler
 Thomas and Martha Hanson
 David Hardt and Susan Mitchell-Hardt
 Samuel and Nicole Hawkey
 Dave Henkels and Karen Sothorn
 Peter Hoenig and Cathy Schen
 Russ Holden
 David Holdorf and Kathy Dwyer
 Demetra Holly
 Joseph Holmes and Elizabeth Dyer
 Glenn and Karen Hong

Bruce Howlett
 Bradley Hubbard-Nelson
 Mark and Jeanne Hubelbank
 Joan and Bruce Johnson
 Rick and Louise Johnson
 Debby Johnston
 Robert and Patricia Kane
 Donna Kessel and Deborah Moshinsky
 Jennifer Klein
 Andrea Kozol and Mark Dinsmore
 Charles Kronauer
 John and Ann Landry
 Donna Lascell
 William Lawrence
 Rick and Jean Leif
 Andrew Lindsay
 John and Deborah Lord
 Lise and Uli Lorimer
 Robert and Gretchen Lutz
 Christopher and Joan Lynch
 Eric Macklin and Jennifer Steel
 Jim and Donna Makuc
 Peggy Mangan-Cross and
 Marshall Cross
 Frederick and Joan Mansfield
 Elizabeth and Jon Markiewicz
 Tim and Julie Marsters
 Laura Mattei
 Kenneth and Louise Mawhinney
 William and Susan Maxfield
 Terry McCarthy and Margo Creelman
 Michael McCluskey
 Timothy McKinnon
 Nancy McNitt
 Barbara Melnick
 Bernard and Elizabeth Meyer
 Beth Miaoulis
 Patricia Moore
 Christoper Morely and Debra Bernstein
 Robert Mulvey and Melanie Kosich
 Robin and Greg Murphy
 Ogden and Judith Nackoney
 Evelyn Neumeyer
 Brian and Lisa Noble
 John and Peg Nystrom
 Brian O'Herlihy
 Richard and Diane Pabst
 Anuradha and Anand Parikh
 Michael and Svetlana Patsenker
 Dany Pelletier and Ingrid Mach
 Matt and Audrey Perkins
 Susan and David Pettit
 Robert and Laura Podoloff
 Charles Poutasse
 Iryna and Richard Priester
 Alison and Steve Quackenbush
 Gary Quebbeman
 Emil and Marty Ragones
 Eileen and Neal Reardon
 Joel and Rachel Reck
 Elizabeth Rew
 Steve Richmond
 Matthew and Kathryn Riordan
 Charles Robinson
 Lydia Rogers and Burt Adelman
 Pamela and Seth Roman
 Debra Rufo
 Michele Ryan
 Betty Salzberg and Lawrence Morris

Paul and Jessica Schendel
 Carla Schwartz
 George Screes
 Joan and John Sebastian
 Gordon and Joy Shaw
 Henry and Kathryn Shaw
 Nancy Shepherd
 Paul and Terry Simeone
 Mary Anne and Henry Smith
 Ned and Heather Stanton
 Martha Steenstrup
 Carolyn and Eric Stein
 Andy Stone
 Glenn and Katherine Strehle
 Sonja Strong
 Sudbury Garden Club
 William and Karen Tafuri
 James and Paula Tashjian
 Richard and Susan Tataronis
 Town of Harvard
 Electa and Geoffrey Tritsch
 Ronald and Marjorie Tucker
 Susan and Thomas Ukena
 Timothy Van Dyck
 Maggie and Rick Watson
 Susan Welton
 L. Tracee Whitley
 Brett and Allison Wilkinson
 Howard and Candice Wolk
 Sara Wragge
 Mary Jane Wuensch
 James and Barbara Zebrowski
 Alida Zweidler-McKay
 Walter Zydlewski
 Anonymous (15)

Corporate Support

\$5,000 and Up

DRM Design Build, Inc.

\$2,500 to \$4,999

Village Bank

\$1,000 to \$2,499

AAFCPAs Westborough

Middlesex Savings Bank

Project Support & Designated Donations

Donations restricted for a specific purpose.

\$25,000 and Up

Bafflin Foundation
 Highland Street Foundation
 Steve and Judy Kaye
 The Manton Foundation
 MassWildlife Habitat Management
 Grant Program
 Anonymous (2)

\$10,000 to \$24,999

Concord Land Conservation Trust
 DuPont Services Company
 B.V. Hoek
 Hollis Declan Leverett Memorial Fund
 Town of Acton
 Town of Holliston
 William P. Wharton Trust

\$2,500 to \$9,999

Merrimack Conservation Partnership
Christine Navez
SuAsCo Wild & Scenic Rivers (River
Stewardship Council)

\$1,000 to \$2,499

Cornell Lab Land Trust Bird
Conservation Initiative
Doug Costello
Rebecca and John Cutting
Hopkinton Area Land Trust (HALT)
Karen Yeowell and Mark O'Connell

\$500 to \$999

Rob Fanning and John Murphy
Anne Henderson
Gregory Higgins
Richard Higgins
Yutaka and Sally Ishizak

Matching Gifts

Benevity Community Impact Fund
The Boston Foundation (TBF)
Entegris, Inc
Mimecast
Wells Fargo

Pro Bono/In-Kind Gifts

Pete Abair
Sondra Albano-Rosiewicz
ATA Cycle
Athina Education
Sandra Bailey
Bearly Read Books
Karen Bento
Bethany Schlegel Art & Design
Boston Duck Tours
Boston Outdoor Preschool Network
Sabina Cardenas
Cathy Allen Zumba
Davnet Conway
Dionne Ekendiz
Framingham History Center
Goodnow Book Nook
Handel & Haydn Society at
Symphony Hall
Harvard Museums of Science
and Culture
Sally Hild
Institute of Contemporary Art
Interiors Home & Gifts
Level99
Lisa West Photography
Longfellow's Wayside Inn
Lynch Landscaping & Design
Mahoney's Garden Center
Ashley Makridakis
Mark T. Wendell Tea Company
Laura Mattei
Louise Mawhinney
Native Plant Trust
Lee Mason & Peter Hamlin
Nancy Mulford
New England Botanic Garden
at Tower Hill
Kristin O'Brien
Mike Perrin
Robin Schulman

Selections Boutique
Solly's Bake Shop
Starz Salon Sudbury
Sudbury Historical Society
Sudbury River Soap Company
Sudbury Valley Trustees
Board of Directors
Victor Sulkowski
Total Wine & More
Shelley Trucksis
The Trustees
Viking Martial Arts
Water's Edge Farm
Nancy Wright
Zoo New England

Bequests

Donald Hindley
Susan Litowitz

Gifts in Memoriam

**The following individuals were honored
with gifts made to SVT in their memory.**

Murray Berkowitz
Mary Ann Correia
Eugene DiCesare Sr.
Julia Euling
Virginia Gauss
Linda Gay
Marylynn Gentry
George C. Krusen II
Carolyn Lee
Elliot D. Lobel
Judy Mack
John Merritt
Ryan Murdock
Ann Quinn
Mike Robinson
Rick Sherman

Life Members

**Chosen by the Board of Directors in
acknowledgment of extraordinary
contributions to SVT's work.**

Bruce and Marian Anderson
Colin and Melody Anderson
Robert and Rita Anderson
Mary Antes
Frederick and Janet Ballou
Molly and John Beard
Billie Bentzen
Carla Bentzen
Torsten Bentzen
Forrest Berkley and Marcie Tyre
William and Priscilla Catlin
J. Christopher and Keena Clifford
Sherri Cline and Thomas McGowan
Gary Countryman
Stuart and Dana Davies
Brett Devine
Carol Devine McInnes
Mary Donald
Michael and Barbara Eisonson
Beverly Emmons
Keith Emmons
Scott Emmons
Bruce Fletcher and Jean McCord
George and Carol Gay

Marian and William Harman
George and Diantha Harrington
Candace Herene
Cile and Bill Hicks
Dorothy and G. Michael Hostage
Andi and Chris Jenny
Robert Kamen and Trudi Veldman
Steve and Judy Kaye
Ruth Kennedy Sudduth
Judy King
Marilyn Kucharski
William and Michele Landes
Edward Marram and Karen Carpenter
Madeline Leone and
John Mastrobattista
Richard and Sara Mayo
Charles McColough
Edward McTighe
David and Jaye Moore
Christine Navez
Winifred and Leroy Parker
Angelo Rocco
Gregory Rocco
Bill and Karen Sample
Eric and Meghan Seaberg
Nancy Shepherd
Evelyn Small
David Solomon
Jonathan Stearns
Howard and Fredi Stevenson
Gretchen and Jeffrey Stoddard
Jean Claude and Carole Sureau
Kevin and Tamara Toto
Joy Viola
M. Jane Williamson
Fran and Debra Zarette
Anonymous (8)

Living Waters Society

**Those who have included SVT in their
estate plans. To join the Living Waters
Society, please inform staff of your
planned gift.**

Colin and Melody Anderson
Don Burn and Nancy Burke
Laurel Carpenter
Carol Case
Sherri Cline and Thomas McGowan
Laura Diamond and Carolyn McDonald
Richard and Lorraine Dinjian
Carol Englender and Anthony Cooper
Betty Foley
George and Carol Gay
Cile and Bill Hicks
Donald Hindley
Andi and Chris Jenny
Vera Jodrey
Rick and Louise Johnson
Ruth Kennedy Sudduth
Susan Lanza
Sally Linden
Judith Markland and William Saunders
Ronald McAdow and Betsy Stokay
Charles McColough
Deirdre Menoyo
Jill Moonheron
Libba Moore
Charles and Lois Morgan
Christine Navez
Philip and Donna Schaefer
Howard and Fredi Stevenson
Elizabeth Tepper
Lisa Vernegaard
Joy Viola
M. Jane Williamson
Anonymous (4)

SVT Volunteers

SVT relies on the support of more than 200 volunteers each year. The following volunteers recorded at least 20 hours of service in Fiscal 2025. We are grateful to them and to all volunteers for their commitment to conservation. (Board and Committee members listed on next page.)

Jeff Adams	Samuel Farnsworth	Peter Predella
Katy Allen	Frederick Findlay	Steve Raftus
Ken Appel	Liz Hanna	Ken Raye
David Babik	Carole Hohl	Leon Rozek
Roland "Boot" Boutwell	Patricia Hohl	Rob St. Germain
Caitlyn Carroll	James Holmes	Marc Sevigny
Diana Cebra	David Jacobson	Craig Smith
Dan Clawson	Irene Kessel	Gretchen Sterling
Maureen DeJong	Caroline Krehbiel	Steve Tobin
Neela de Zoysa	Ruth Ladd	Shelley Trucksis
Laurence Doucette	Laura Lane	Bill Whitney
Susan Evans	Ginny Lemmerman	Steve Williamson
Bill Fadden	Joan Pinkul	Brian Yankee

We apologize for any errors or omissions and hope you will notify us of them.

Our Mission

Sudbury Valley Trustees works to protect natural areas and farmland for wildlife and people in the 36 communities that surround the Sudbury, Assabet, and Concord Rivers.

About Us

Working in collaboration with landowners, local conservation commissions, and government agencies, SVT pursues its mission through land acquisition, stewardship, advocacy, and education.

Founded: 1953

SVT-Owned Conservation Areas:

95 in 19 communities;
2,434 acres

SVT Conservation Restrictions:

103 in 24 communities;
3,524 acres

Miles of Trails: 70+

Numbers as of June 30, 2025

Sudbury Valley Trustees, 18 Wolbach Road, Sudbury, MA 01776
978-443-5588 • svt@svtweb.org • www.svtweb.org

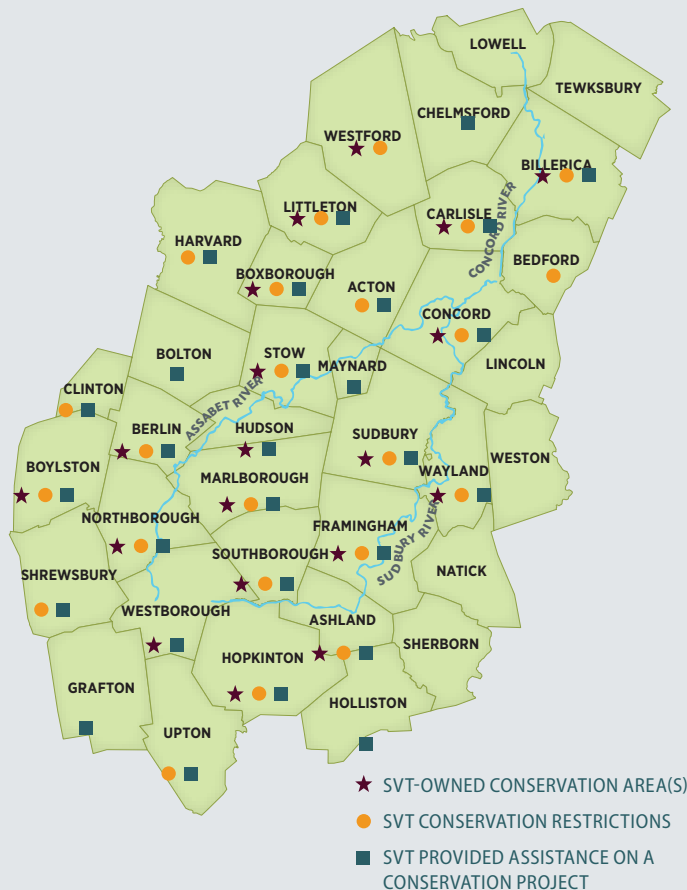

- ★ SVT-OWNED CONSERVATION AREA(S)
- SVT CONSERVATION RESTRICTIONS
- SVT PROVIDED ASSISTANCE ON A CONSERVATION PROJECT

BOARD OF DIRECTORS

FOR FY25

PRESIDENT

Paul Bakstran, Berlin

VICE PRESIDENT

Molly Cutler, Harvard

TREASURER

Lisa Schimmel, Wayland

CLERK

Peter Martin, Northborough

Sherrill Cline, Sudbury

Steven Correia, Wayland

Rebecca Cutting, Sudbury

Sean Fair, Wayland

Ruth Kennedy Sudduth, Stow

Eric Klein, Hopkinton

John Mastrobattista, Framingham

Harry Newell, Maynard

Karin Paquin, Marlborough

Richard Perkins, Stow

Loring LaBarbera Schwarz, Sudbury

Jim Valone, Wayland

STAFF FOR FY25

Davnet Conway, Executive Director

Dana Baxter,
Assistant Director of Development

Sally Purrington Hild,
Events & Engagement Manager

Meredith Houghton,
Senior Land Protection Specialist

Cecil Hynds-Riddle,
Director of Development

Jane Maloney, Land Steward

Laura Mattei, Director of Conservation

Kristin O'Brien,
Conservation Restriction Manager

Brandon Parker,
Property Maintenance Manager

Mike Perrin, Conservation Associate

Sam Rogers, Seasonal Steward

Deborah Sargent,
Communications Manager

Anthony Scibelli,
Land Protection Specialist

Dan Stimson,
Director of Land Management

Michelle Soares Vanslette,
Director of Finance & Administration

ANNUAL REPORT DESIGN

Jason Fairchild, Truesdale Group

COMMITTEE MEMBERS FOR FY25

Diversity, Equity, & Inclusion

Steven Correia*
Sally Purrington Hild
Cecil Hynds-Riddle
Kristin O'Brien
Mike Perrin
Lisa Schimmel
Jim Valone
Michelle Soares Vanslette

Finance

Colin Anderson
Jay Atlas
Brian Clew
Ruth Kennedy Sudduth
Robert May
Chris Riley
Lisa Schimmel*
Ross Trimby
Jim Valone
Theodore York

Governance

Paul Bakstran
Sherrill Cline
Molly Cutler*
Karin Paquin*
Dick Perkins

Land Protection

Sherri Cline*
Katy Coburn
Samuel Farnsworth
Ruth Kennedy Sudduth
Andrew Magee
Peter Martin
Richard Perkins
Greg Peterson
Loring Schwarz
Jim Valone

Major Giving

Colin Anderson*
John Beard
Steve Correia
Sean Fair
John Mastrobattista

Stewardship

Rebecca Cutting
Ryan Devlin
Bill Fadden
Amy Green
Michele Grzenda*
Thomas McGowan
Chris Menge
Harry Newell
Karin Paquin
John (Mike) Penko
Christopher Petrini
Shelley Trucksis

Wolbach Facilities

Brian Clew
Richard Dinjian
Stephen Gabeler
Robert May
Leon Rozek
Jim Shelhamer*
William Sterling

*Indicates
Committee Chair